CARTA ORGANISASI
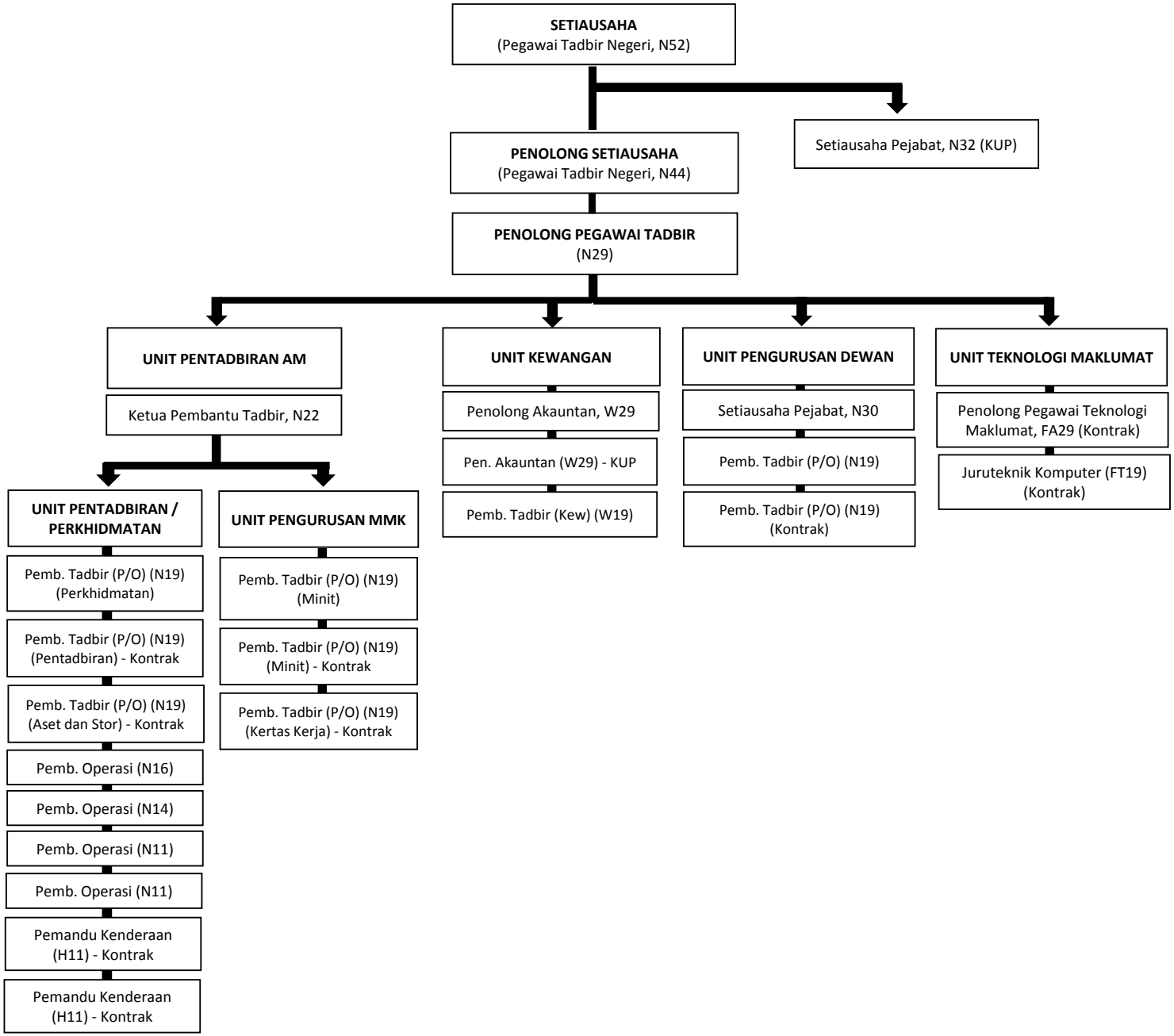
PEJABAT DEWAN UNDANGAN NEGERI DAN MAJLIS MESYUARAT KERAJAAN NEGERI KEDAH DARUL AMAN